

AMBIT LAND SURVEYING
P. O. Box 42
Bassett, Wisconsin 53101
Licensed Professionals in
both Illinois & Wisconsin

PLAT OF SURVEY OF

PHONE: 262-537-4874
FAX: 262-537-4221
EMAIL: ambit@tds.net

UNIT 10 of LAUDERDALE SHORES, A RECREATIONAL VEHICLE CONDOMINIUM,
located in the Northwest Quarter of Section 25, Township 4 North,
Range 16 East of the 4th Principal Meridian, Town of LaGrange,
Walworth County, Wisconsin.

PARCEL IDENTIFICATION NO.: HLAS 00010

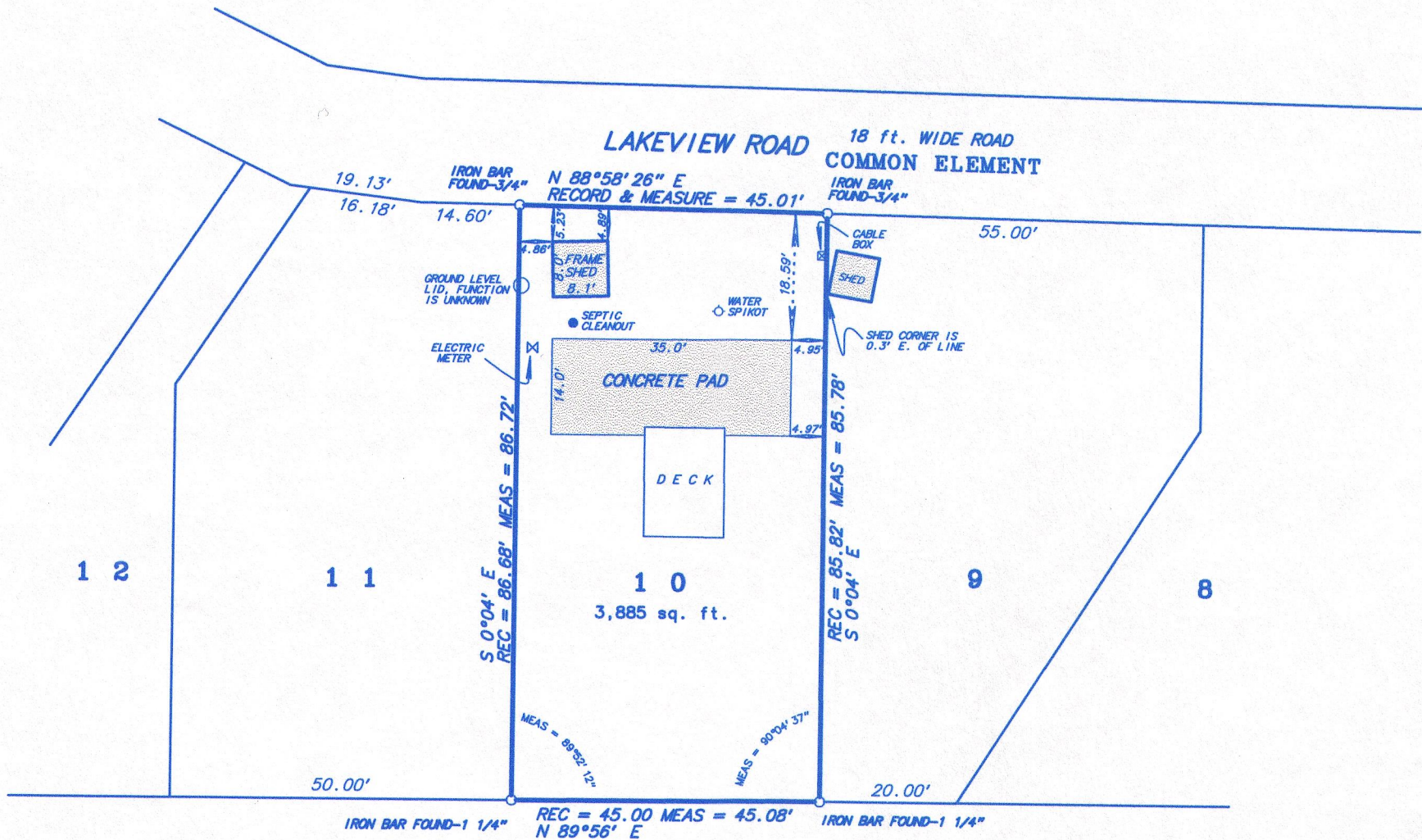

COMMON ELEMENT

GREEN LAKE IS ADJACENT TO THIS COMMON ELEMENT ALONG
THE SOUTHERN BOUNDARY OF THIS AREA OF COMMON ELEMENT

NOTE: GROUND LEVEL IMPROVEMENTS WERE NOT LOCATED, i.e. ROAD PAVEMENT,
DRIVEWAYS, WALKS, ETC., DUE TO SNOW COVER AT THE TIME OF SURVEY.

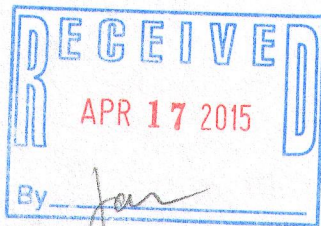

NOT TO SCALE

SCALE: 1 inch = 20 feet

ORDERED BY: D. Tye

JOB NO.: 13014

Fieldwork completed on and date of certification: February 26, 2013

I hereby certify that I have surveyed the above described property and the above
plat is a true representation thereof and shows the size and location of the
property, its exterior boundaries, the location and dimensions of all visible
structures thereon, boundary fences, apparent easements and roadways and visible
encroachments, if any.

This survey is made for the exclusive use of the present owners of the property,
and also those who purchase, mortgage or guarantee the title thereto within ONE
YEAR from the date hereof.

Dated at Bassett, Wisconsin this _____ day of _____ 2013.

Mark A. Bolender
Wisconsin Professional Land Surveyor - 1784

HLAS-10

416-2769